

score

# Cellorimbian Flights

for cello and marimba

Tom Flaherty

## Program Notes

The combination of cello and marimba is one that has long interested me. The similar range and complementary sonic blend balance the obvious possibilities for contrast. When Roger Lebow requested a piece for cello and percussion, marimba was the only percussion I needed. The resulting *Cellorimbian Flights* is in three movements: "Tangoid," "Recollections," and "Marchuet." The piece might be heard as a song surrounded by dances.

"Tangoid" never uses the specific rhythms associated with the tango, but is infused with its sensual insinuations. Syncopations constantly challenge the steady pulse, playfully at first, with more determination as time passes. From sly, laid back beginnings the music moves forward in ever-increasing anxious tension, accelerating to a final explosive release.

"Recollections" reflects on regrets, reconciliations, and inevitability. Inward improvisatory solos interspersed with flashes of light ultimately lead to a searching melody in the cello, which gives way to the marimba's reassuringly steady conclusion.

"Marchuet" combines aspects of the march, the minuet, and even a little mariachi in an increasingly giddy entanglement, bringing the piece to a rousing if slightly loopy close.

*Cellorimbian Flights* was written for Roger Lebow, David Johnson, and Xtet, all bright lights in the Los Angeles musical landscape. It was a pleasure to have the piece premiered in the decades-long Monday Evening Concerts series.

-Tom Flaherty

for Roger Lebow, David Johnson, and Xtet

# Cellorimbian Flights

for cello and marimba

Tom Flaherty

## I. Tangoid

• = 72

quietly expressive, legato

*p* sul D (to m.23)

*mp* *mp* *mp*

*p*

4 *mp* *mp*

4 *mp* *mp* *mp* *mp*

7 *mp* *mp* *mp* *mp* *mp*

7 *mp* *mp* *mp* *mp* *mp*

11 *mf* *mf*

11 *mf* *mf*

4  
14

*mf* *mf*

17

21

24

*more emphatic*  
*mf*

27

30

33

33

37

37

41

41

44

44

6

46 *arco*  
46 *LH pizz*

46 *p*

48 *(arco) legato*  
48  $\frac{12}{16}$

48  $\frac{12}{16}$

50

50

53

53

55

55

57 *mf* *cresc.*

57 *mf* *cresc.*

60

60

63 *f*

63 *f*

66 *f*

66 *f*

69 *fp*

69 *p*

8  
71

74

76

78

81

81

84

*fp*

*ff* *p*

84

86

5

86

88

5

88

91

5 = 120

91

10  
95 *cantabile*  
*f*

95

99

99

102  
*f*

102

106

106

110

110

12  
134

*f*  
(8va)

137

*cantabile*

(8va)

141

*ff*

*ff*  
(8va)

♩ = 160

144

147

149

*p*

149

*p*

151

*mf*

151

*mf*

154

*f*

154

*f*

158

*f*

158

*f*

162

*f*

162

*f*

14

166

166

170

170

174

174

177

177

# II. Recollections

*molto esp.*

♩ = 60

16

17

Bass clef staff for measures 16-17. Measure 16 contains a whole note chord. Measure 17 contains a half note chord. A fermata is placed over the notes in measure 17.

Treble clef staff for measures 17-18. Measures 17 and 18 feature a sixteenth-note triplet pattern. The number '6' is written below the first and last notes of each triplet.

Bass clef staff for measures 18-19. Measure 18 contains a half note chord. Measure 19 contains a half note chord. A fermata is placed over the notes in measure 19.

Treble clef staff for measures 18-19. Measures 18 and 19 feature a sixteenth-note triplet pattern. The number '6' is written below the first and last notes of each triplet. Dynamic markings *mp* and *mf* are present.

Bass clef staff for measures 20-21. Measure 20 contains a half note chord. Measure 21 contains a half note chord. A fermata is placed over the notes in measure 21.

Treble clef staff for measures 20-21. Measures 20 and 21 feature a sixteenth-note triplet pattern. The number '6' is written below the first and last notes of each triplet. A dynamic marking *p* is present.

Bass clef staff for measures 22-23. Measure 22 contains a whole rest. Measure 23 contains a half note chord. A fermata is placed over the notes in measure 23. A dynamic marking *mf* is present. The instruction *pizz.* is written above the staff.

Treble clef staff for measures 22-23. Measures 22 and 23 feature a sixteenth-note triplet pattern. The number '6' is written below the first and last notes of each triplet. Dynamic markings *pp* and *p* are present.

24 *strum*

26

30

34 *arco*

34

38

38

18

*more agitated*

41

41

42

42

43

43

45

45

48

*a piacere, piangendo*

52 *a tempo*

52 *p*

55

55

58 *mf*

58 *mf*

61

61

LH:

64

64

RH:

Both hands:  
(but R.H. consistently more prominent)

*with increasing tenderness*

82

85

88

91

95

22  
99

99

102

102

105

105

*arco*

108

*LH pizz.*

108

111 *arco*

111

113

113

115

115 6 min.

### III. Marchuet

$\bullet = 96$   
*pizz.*

*p*

$\bullet = 96$

*p*

5

5 *mf*

24  
8

Bass staff for measures 24-27. The key signature has one flat (B-flat). The time signature is 3/4. The music consists of a steady eighth-note pattern: B-flat, A, G, F, E, D, C, B-flat.

Treble staff for measures 24-27. The key signature has one flat (B-flat). The time signature is 3/4. The music features a complex eighth-note pattern with various accidentals (sharps, naturals, flats) and dynamic markings like accents (>) and slurs.

Bass staff for measures 28-31. The key signature has one flat (B-flat). The time signature is 3/4. The music continues the eighth-note pattern: B-flat, A, G, F, E, D, C, B-flat.

Treble and Bass staves for measures 28-31. The key signature has one flat (B-flat). The time signature is 3/4. The treble staff has a melodic line with slurs and accents. The bass staff has a simpler accompaniment.

Bass staff for measures 32-35. The key signature has one flat (B-flat). The time signature is 3/4. The music continues the eighth-note pattern: B-flat, A, G, F, E, D, C, B-flat.

Treble and Bass staves for measures 32-35. The key signature has one flat (B-flat). The time signature is 3/4. The treble staff has a melodic line with slurs and accents. The bass staff has a simpler accompaniment.

Bass staff for measures 36-39. The key signature has one flat (B-flat). The time signature is 3/4. The music continues the eighth-note pattern: B-flat, A, G, F, E, D, C, B-flat.

Treble staff for measures 36-39. The key signature has one flat (B-flat). The time signature is 3/4. The music features a complex eighth-note pattern with various accidentals and dynamic markings. A dashed line labeled "8va" is above the staff.

24

*arco*

27

*esp.*

31

35

*f*

26

40

45

45

51

51

54

54

57 *f*

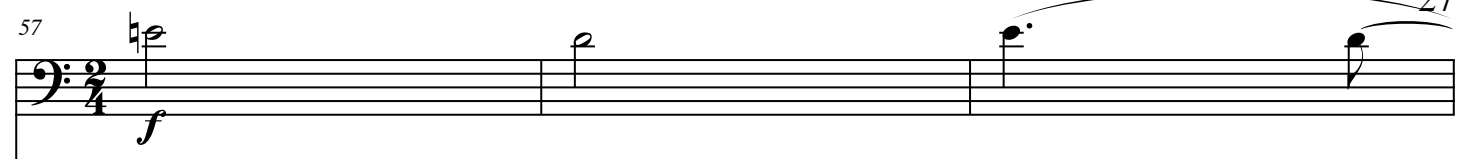

57 *f* 8<sup>va</sup> 6

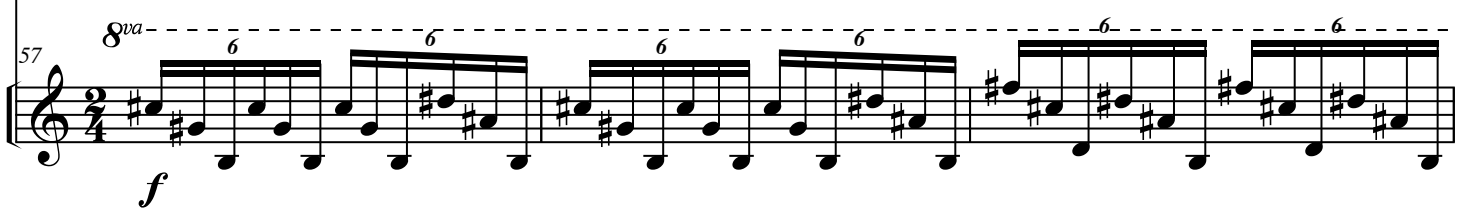

60

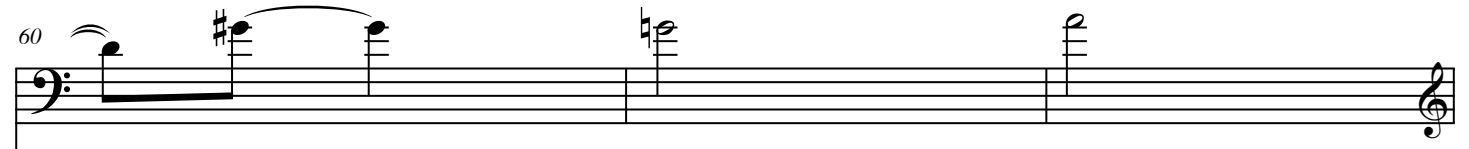

60 (8<sup>va</sup>) 6

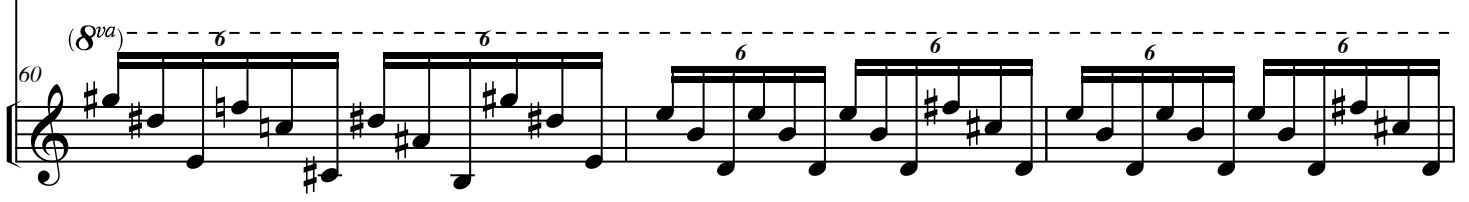

63

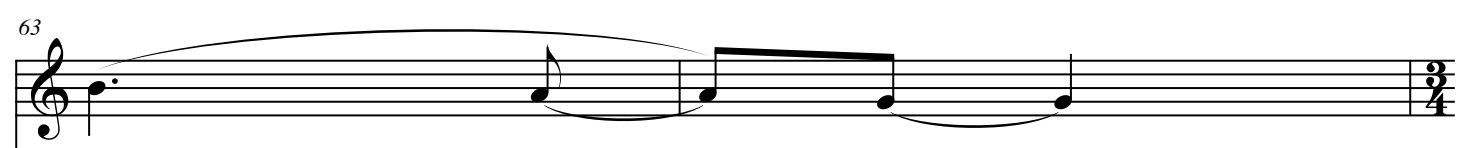

63 (8<sup>va</sup>) 6

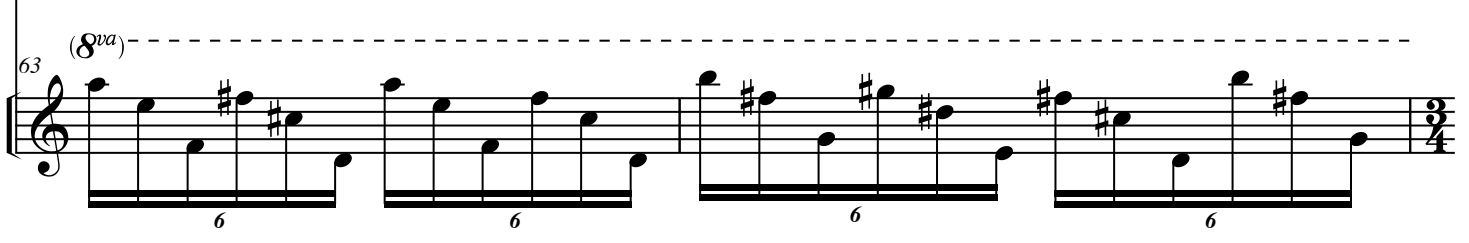

65

65 (8<sup>va</sup>) 6

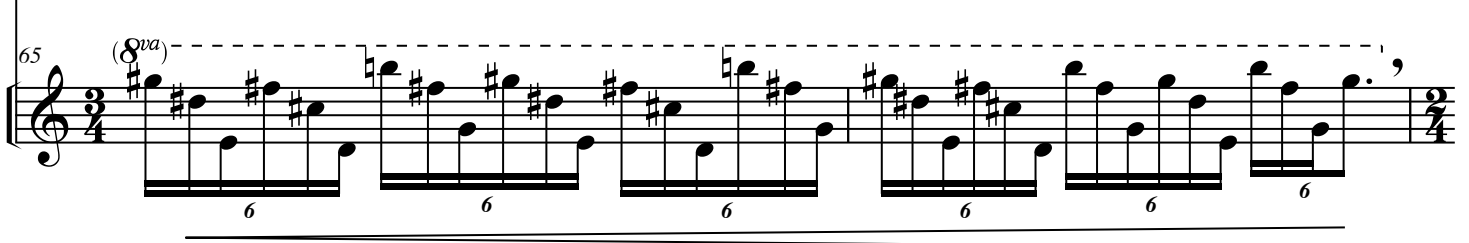

67 *p* 6

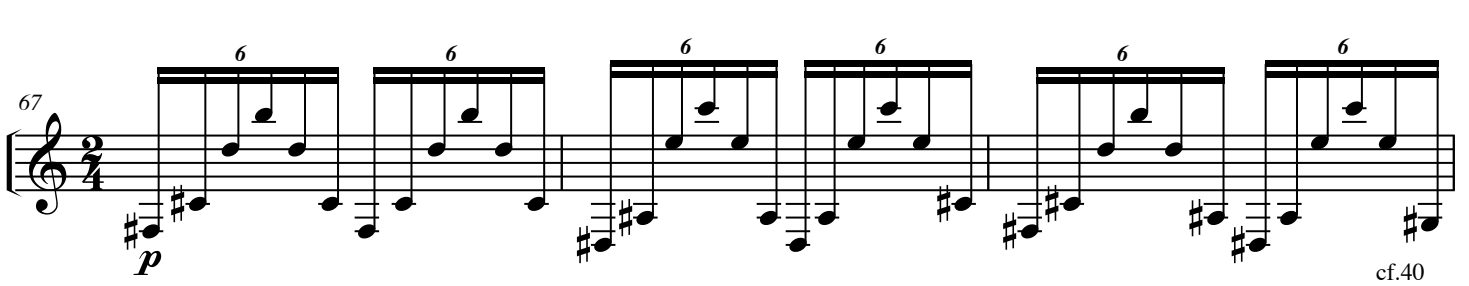

28

73

76 (cello)

79

82

85

88

91

93

30

95

95

98

98

101

101

(cello)

104

107

107

D#

cf.40

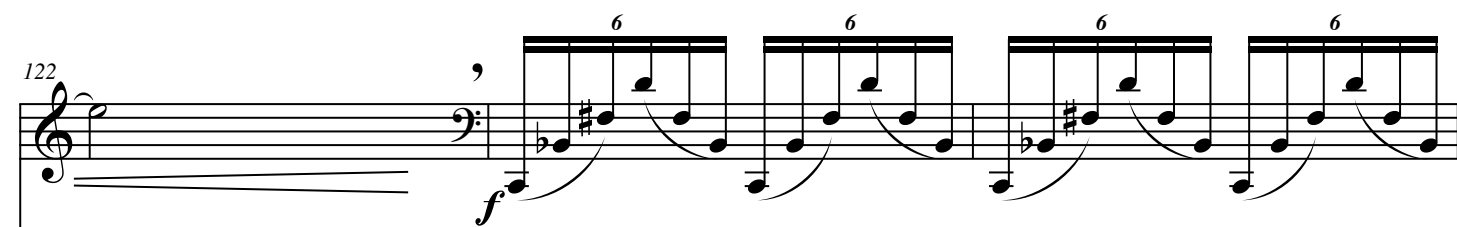
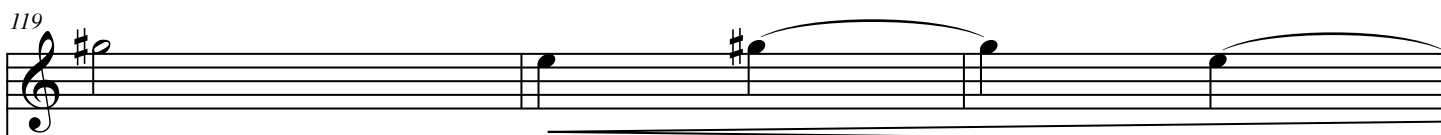

32

125

128

131

134

138

138

142

142

147

147

151

151

155

160

160

165

165

169

169

172

172

175

175

175

175

181

181

181

181

187

187

194

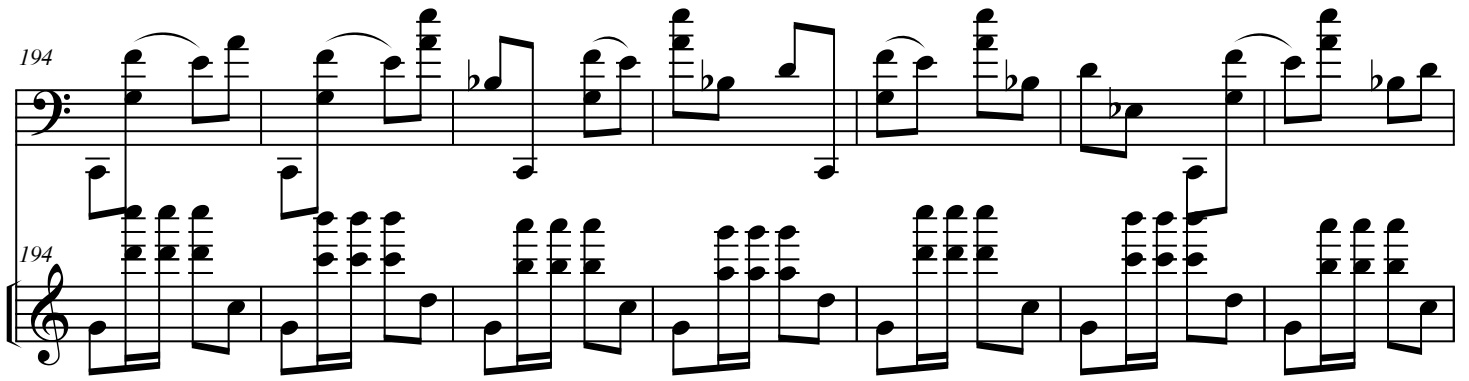

201

208

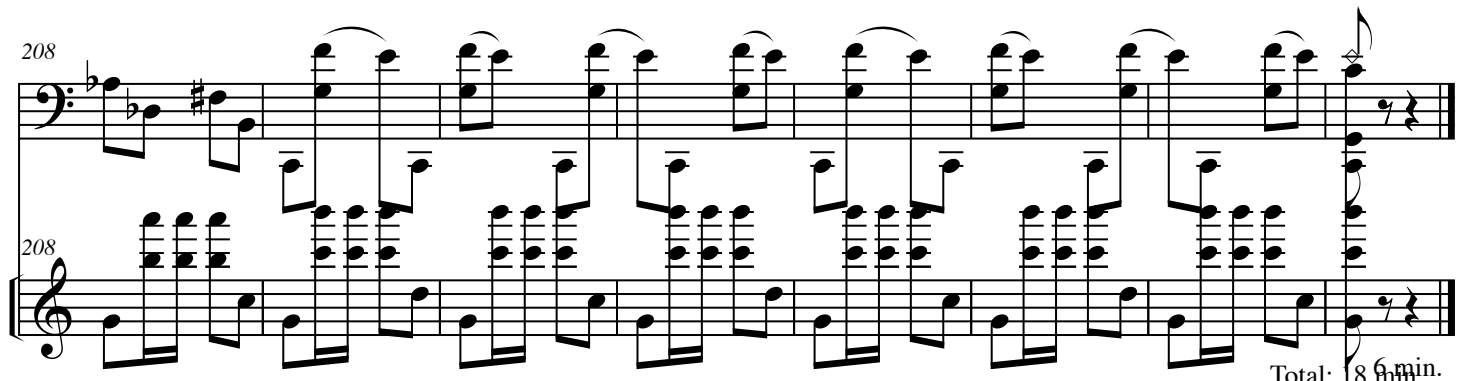

Total: 18 min.